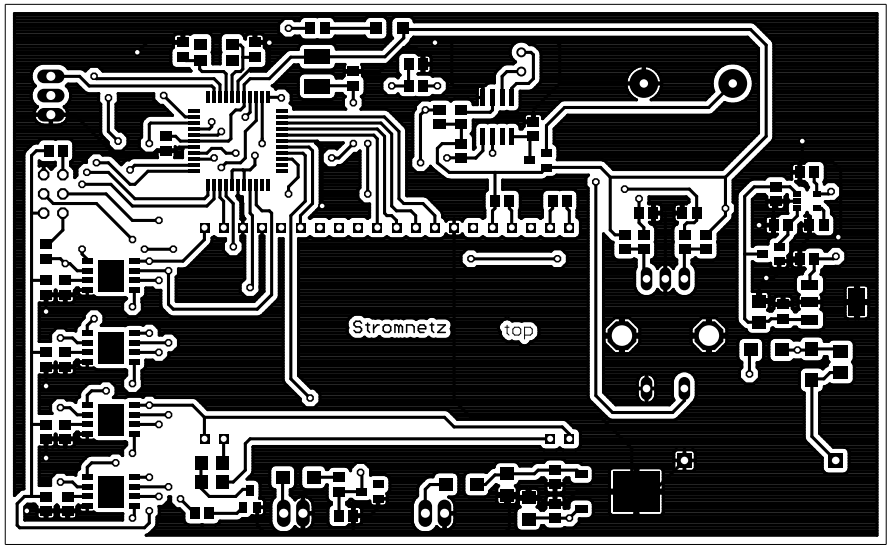
Stromnetz
top