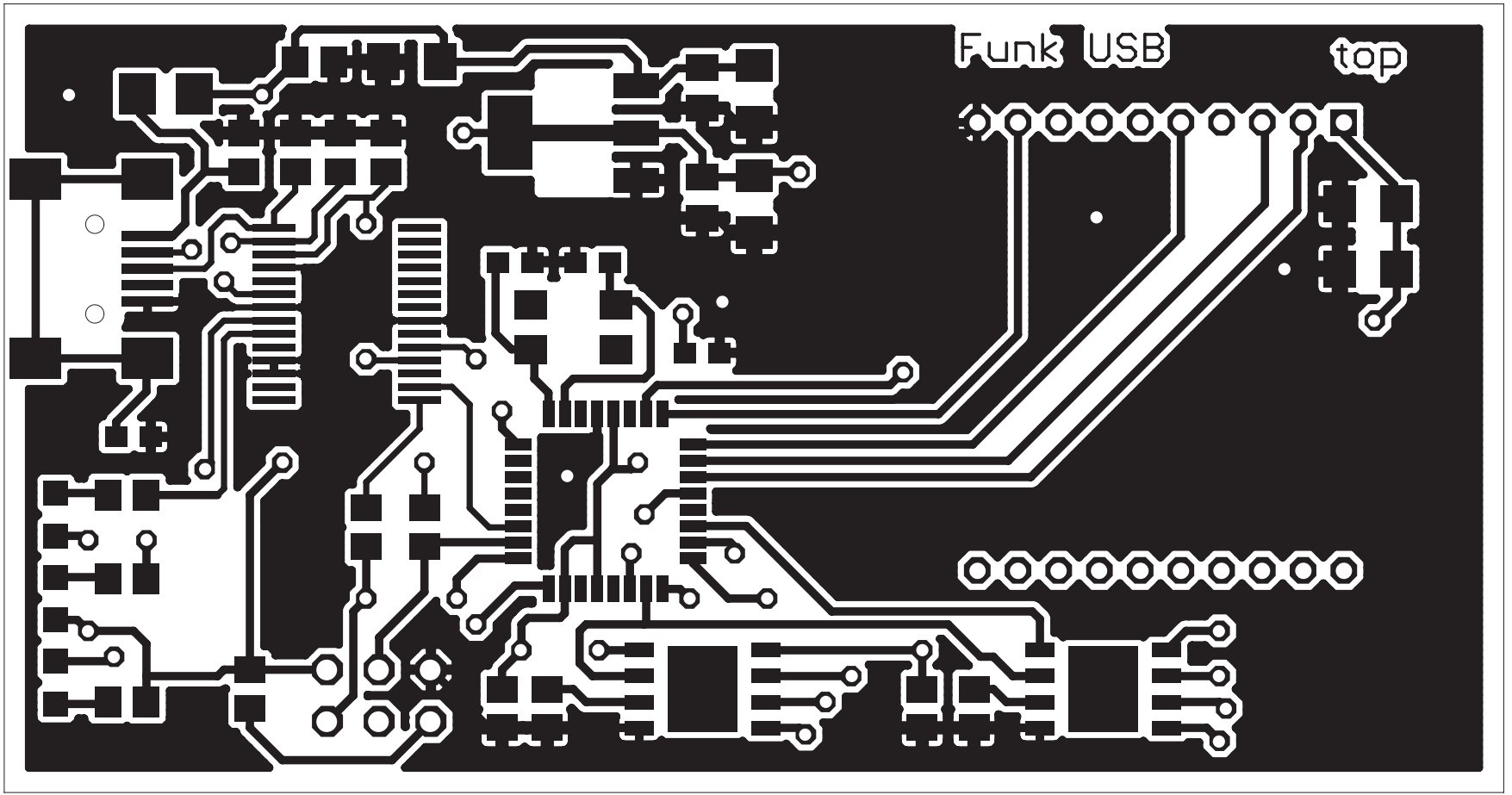
Funk USB
top