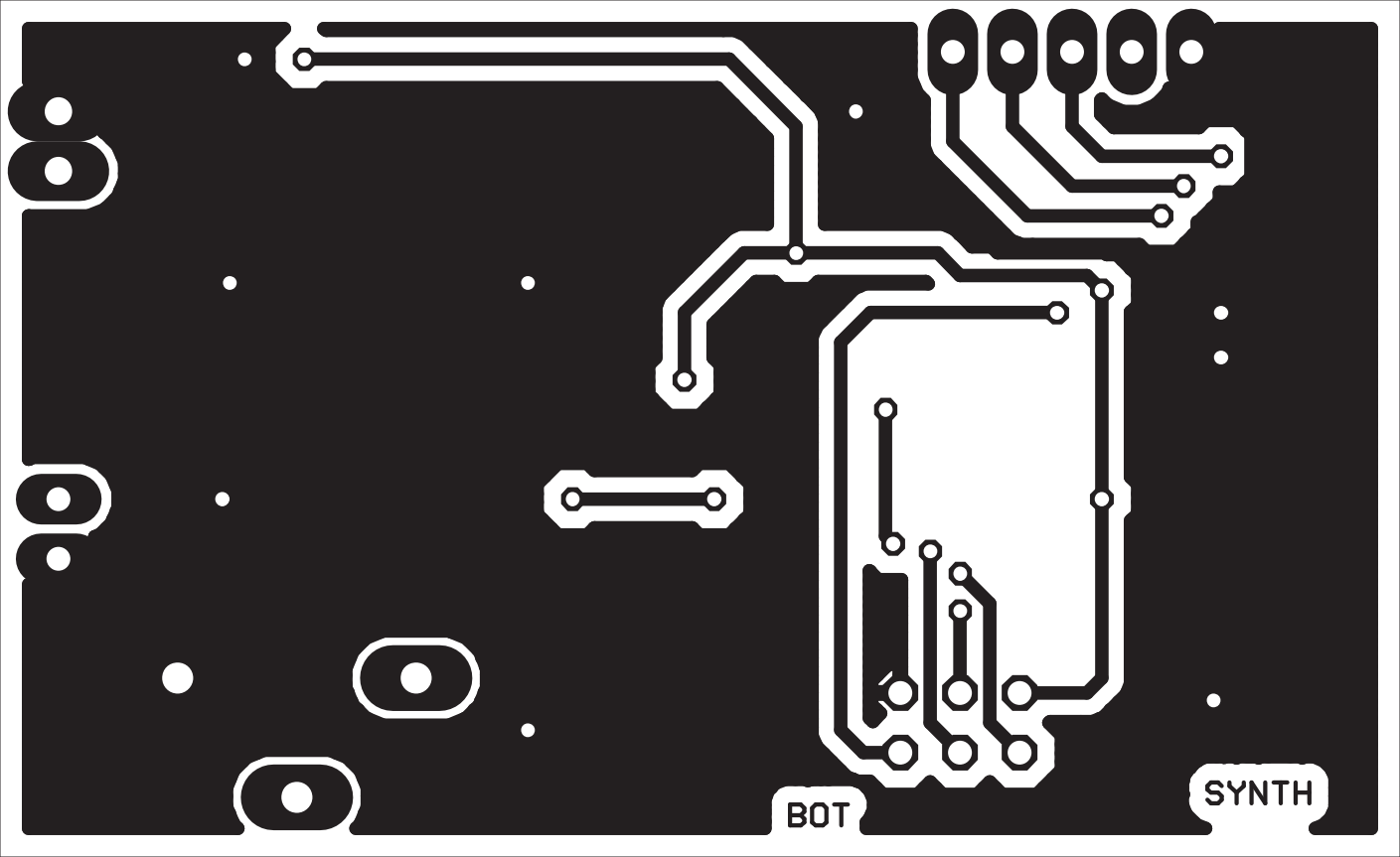
BOT
SYNTH