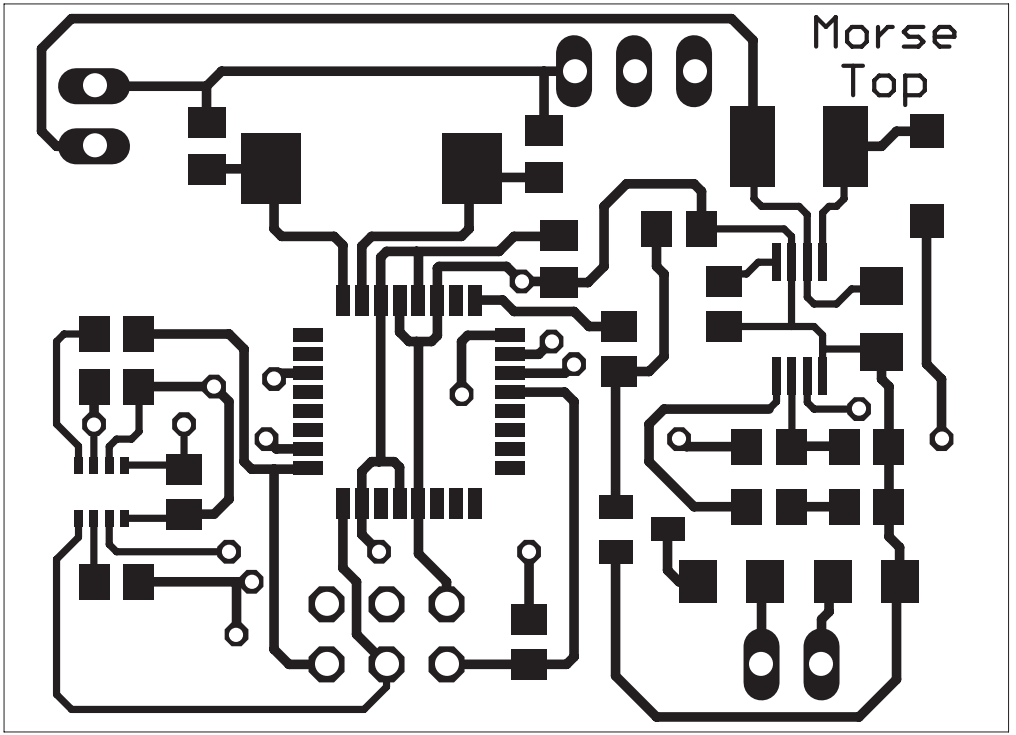
Morse
Top